

FIVE FLUENT FACTS

$5\text{cm} \times 2\text{cm} =$ <u>10cm</u>	<u> </u> \times <u> </u> = 1m	$5\text{m} \times 3\text{m} =$ <u>15m</u>	$87\text{cm in m} =$ <u>0.87m</u>	Double 42m = <u>84m</u>
---	-------------------------------------	--	--------------------------------------	----------------------------

PROCEDURAL PRACTICE

1) Find the area of this shape.

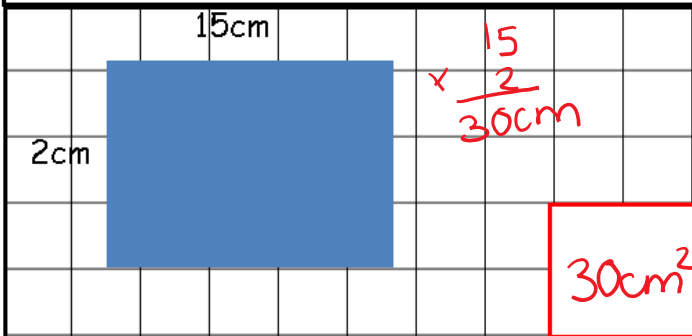

2) Find the area of this shape.

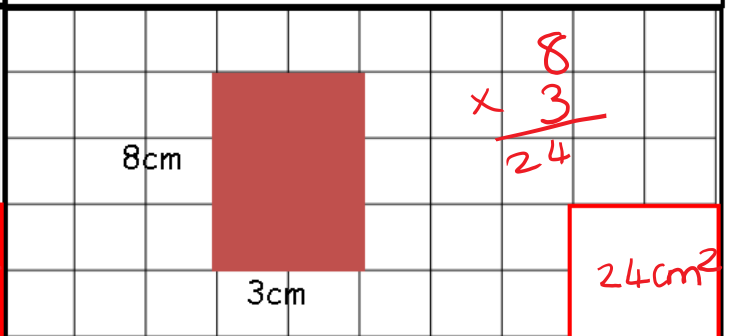

3) Find the area of this shape.

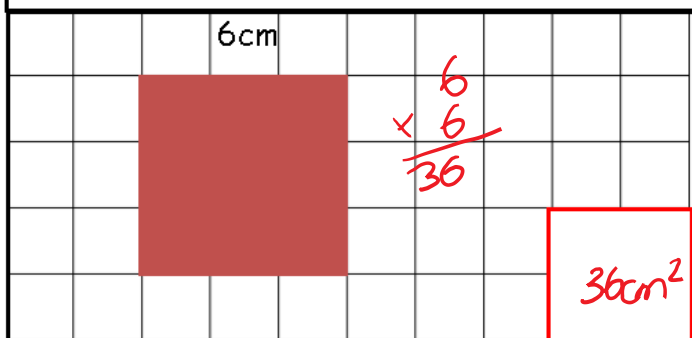

4) Find the area of this shape.

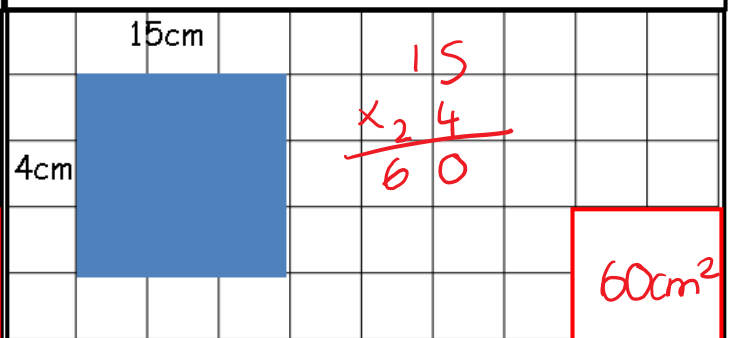

5) Find the area of this shape in metres.

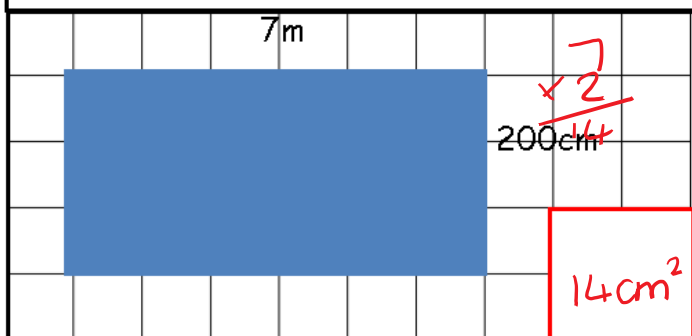

6) Find the area of this shape in cm.

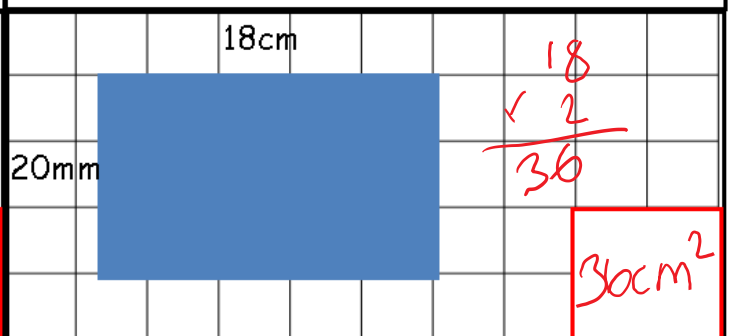

BRAIN TEASER

Each side of this square is 6cm.
Jeff says the area is 24cm. What
has Jeff done wrong?



SHOW YOUR WORKING...

He has found the perimeter
not the area.