



FIVE FLUENT FACTS

CXIV = 114

$7 \times 60 = 420$

$163 \times 0 = 0$

$7 \times 3 = 21$

$607 + 93 = 700$

PROCEDURAL PRACTICE

1) 2, 1, 0, -1, -2, -3, -4,

2)  $826 \times 7 =$

-2, -3, -4

$$\begin{array}{r} 826 \\ \times 7 \\ \hline 5782 \end{array}$$

5782

3)  $6675 + 7711 =$

4)  $24 + 75 + 900 =$

$$\begin{array}{r} 6675 \\ + 7711 \\ \hline 14386 \end{array}$$

14386

$$\begin{array}{r} 900 \\ + 75 \\ + 24 \\ \hline 999 \end{array}$$

999

5) What time is it?

6) What time is it?



12 minutes past 2  
2:12 pm



Quarter to 7

BRAIN TEASER

What is the whole?

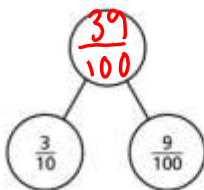

SHOW YOUR WORKING...

$$\frac{3}{10} = \frac{30}{100} + \frac{9}{100} = \frac{39}{100}$$